300
POCKETS
Photo Album
For 10× 15cm Photos
9 300633 573720
Ref No:55004
MADE IN KOREA

Naviti Beach Resort, Fiji, 1985

Hugh at entrance, on bus and first for food.

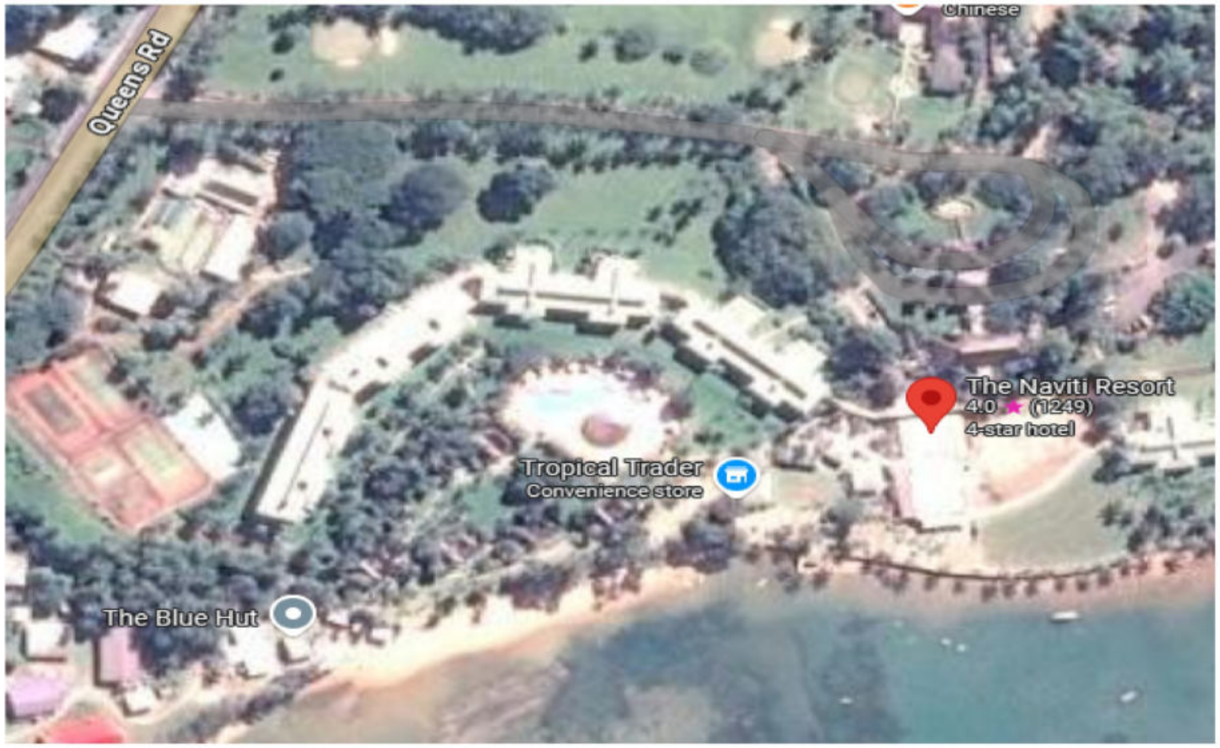

LICENCED TO SELL
WINES & SPIRITS
BQ 916

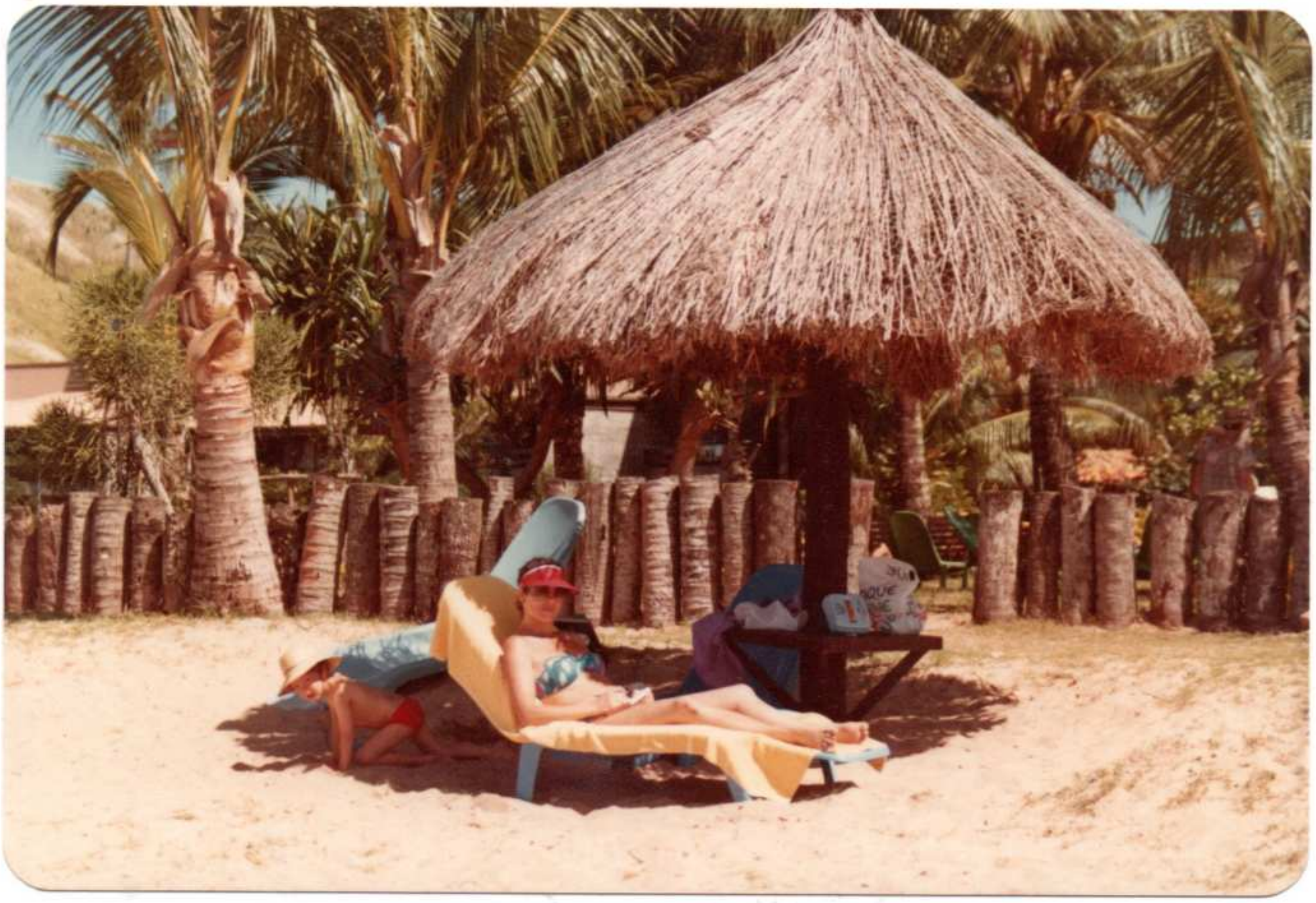

DIVE BURE

Sitmar Cruises
ASTROLABE LAGOON
FIJI

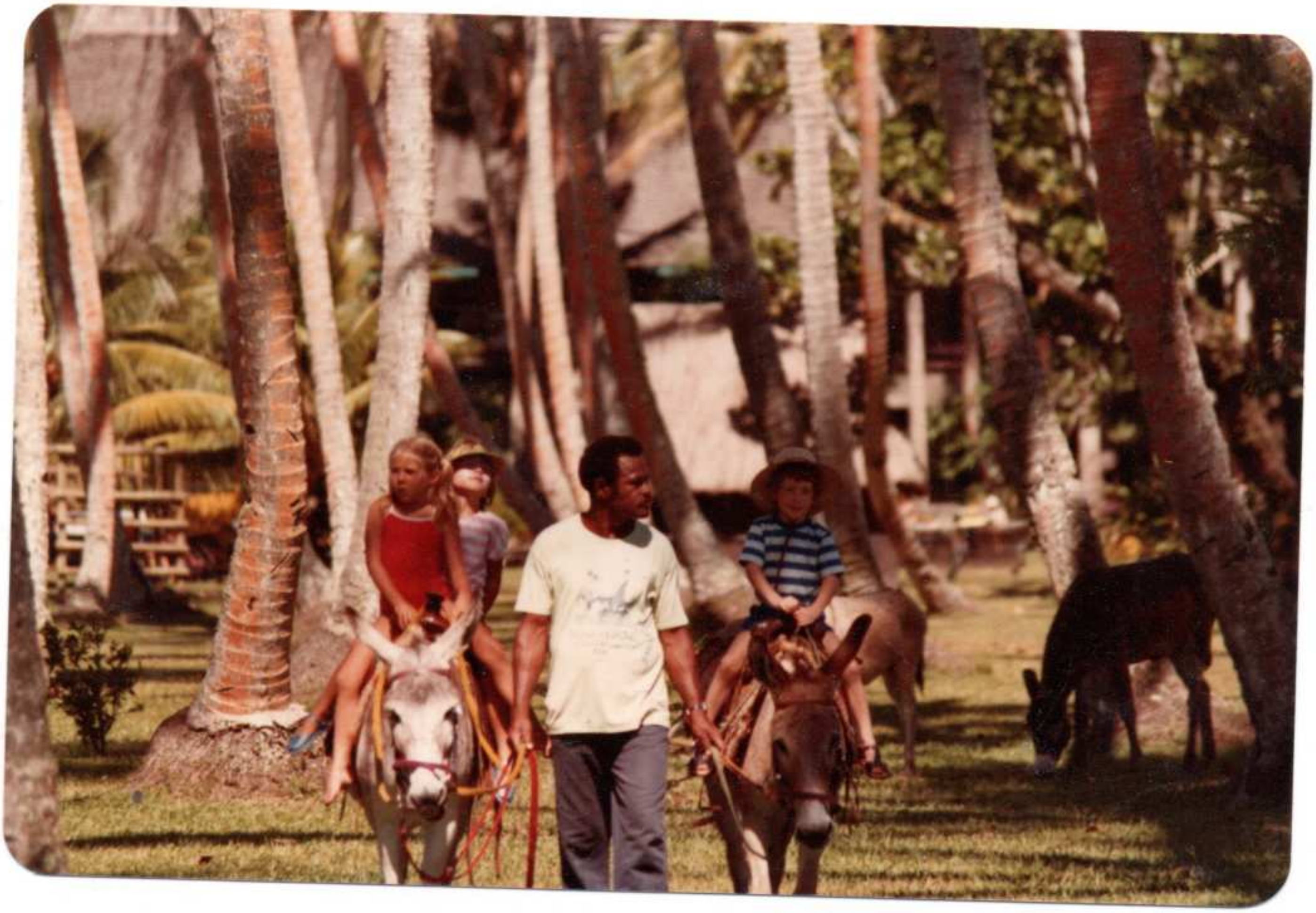

Sydney to the Gong with Rhodes.

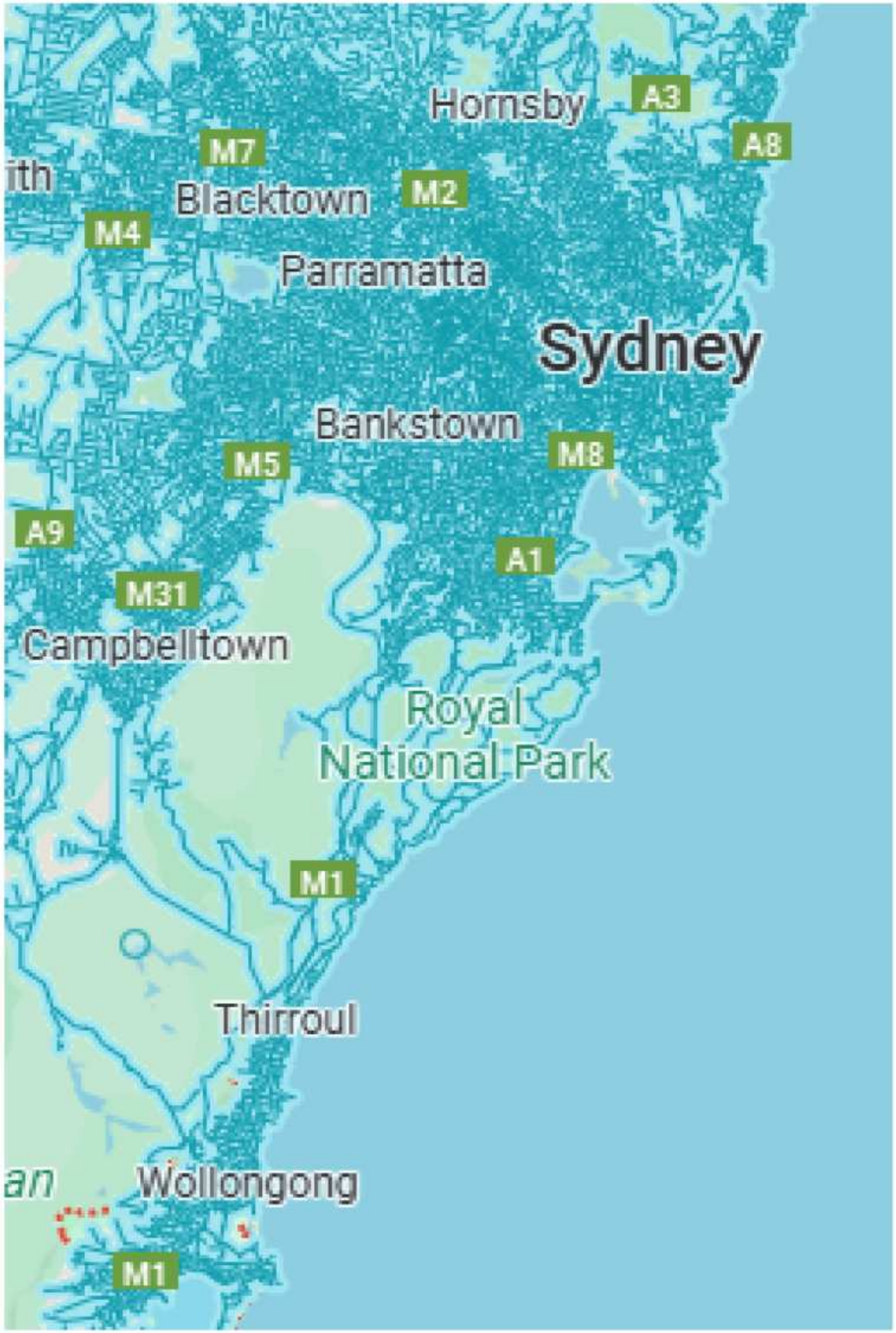
Hornsby
A3
A8
M7
ith
Blacktown
M2
M4
Parramatta
Sydney
Bankstown
M8
M5
A9
A1
M31
Campbelltown
Royal
National Park
M1
Thirroul
an
Wollongong
M1

Springwood
A32
A9
Penrith
Jellybean Pool
Mount Druitt
Blacktown
Kellyville
Castle Hill
Hornsby
M7
M11
M2
A3
A8
A38
A28
M4
Chatswood
Manly
Mosman
Parramatta
Merrylands
Auburn
Burwood
Sydney
Bondi Junction
Randwick
Marrickville
Cabramatta
A22
Bankstown
A34
Liverpool
M5
M8
M1

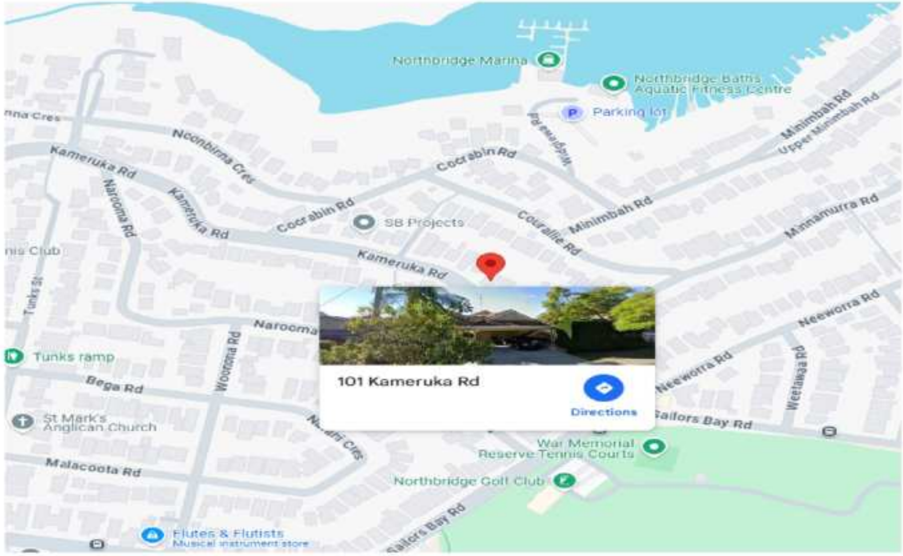
Northbridge Marina
Northbridge Baths Aquatic Fitness Centre
Parking lot
Noonbinna Cres
Kameruka Rd
Narooma Rd
Kameruka Rd
Cocrabin Rd
Cocrabin Rd
SB Projects
Couralie Rd
Minimbah Rd
Minimbah Rd
Upper Minimbah Rd
Minnamurra Rd
Kameruka Rd
Narooma
Wooroona Rd
Tunks ramp
Bega Rd
St Mark's Anglican Church
Malacoota Rd
101 Kameruka Rd
Directions
Neeworra Rd
Neeworra Rd
Weetawaa Rd
Sailors Bay Rd
War Memorial Reserve Tennis Courts
Northbridge Golf Club
Sailors Bay Rd
Flutes & Flutists
Musical instrument store

Tunks St
St Mark's Anglican Church
St Mark's Northbridge Preschool
Malacoota Rd
Malacoota Rd

Adaminaby
The Big Trout
B72
New Adaminaby Cemetery
The Big Trout
4.3 (502)
Tourist attraction ·
Open 24 hours

NORTHBRIDGE
NETBALL

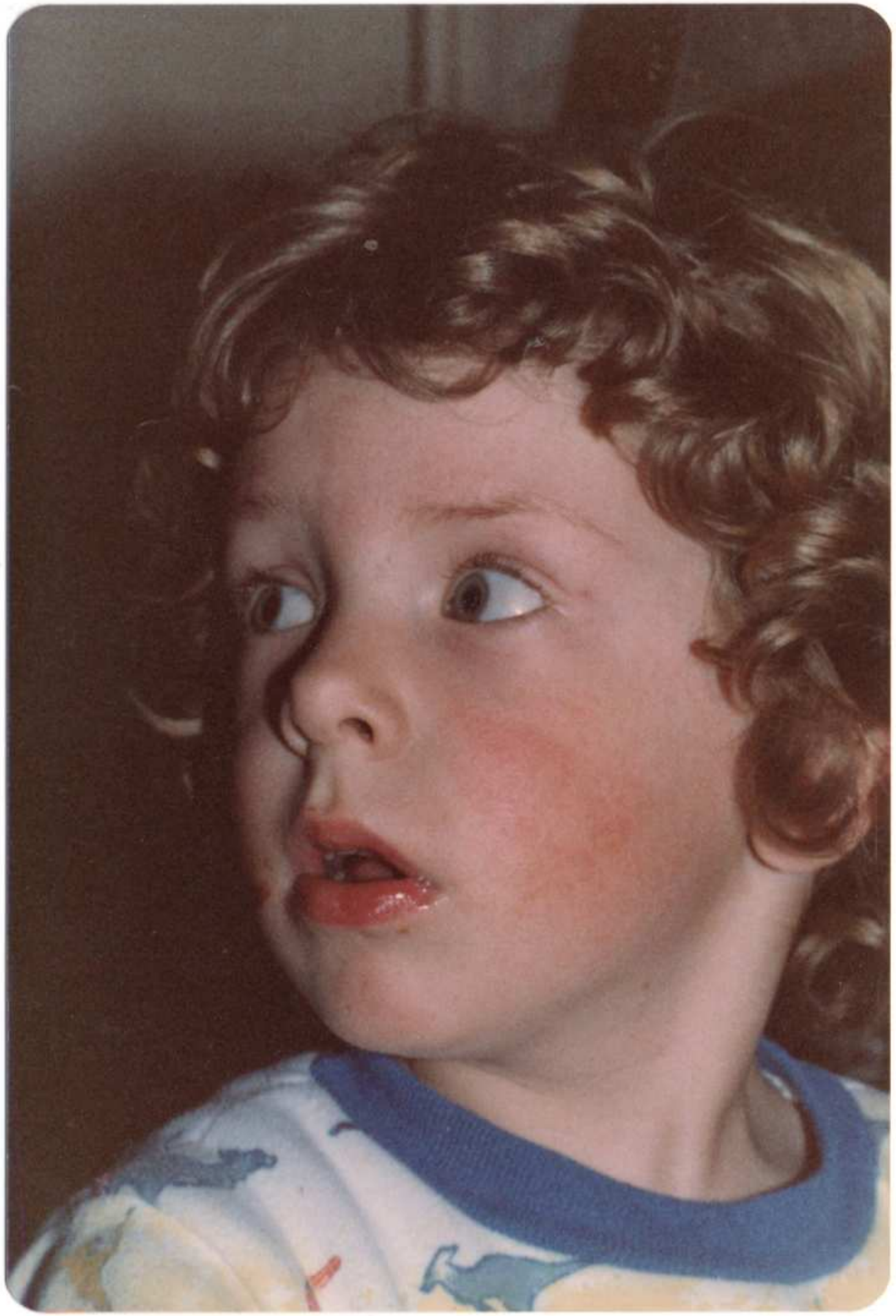

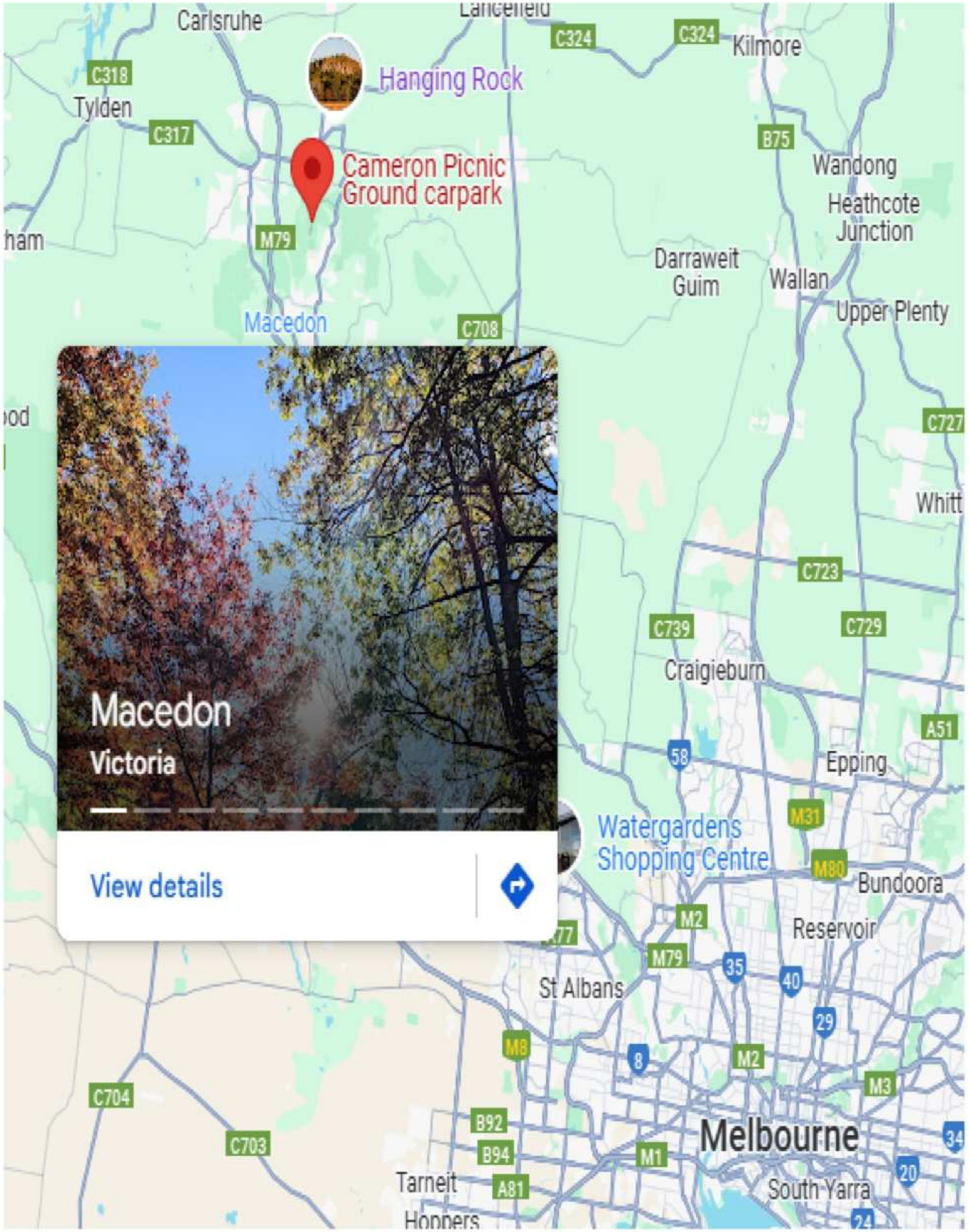
Carlsruhe
Lancefield
C324
C324
Kilmore
C318
Hanging Rock
Tylden
C317
B75
Wandong
Cameron Picnic
Ground carpark
Heathcote
Junction
M79
Darraweit
Guim
Wallan
Upper Plenty
Macedon
C708
C727
Macedon
Victoria
Whitt
C723
C739
C729
Craigieburn
A51
58
Epping
M31
Watergardens
Shopping Centre
M80
Bundoora
View details
M2
Reservoir
M79
35
40
St Albans
29
M8
8
M2
C704
M3
B92
C703
Melbourne
B94
M1
34
20
Tarneit
A81
South Yarra
24
Hoppers

**Hugh with his grandfather Rolph Chaffey
at 7 Russo Court, Fulham, South Australia,**

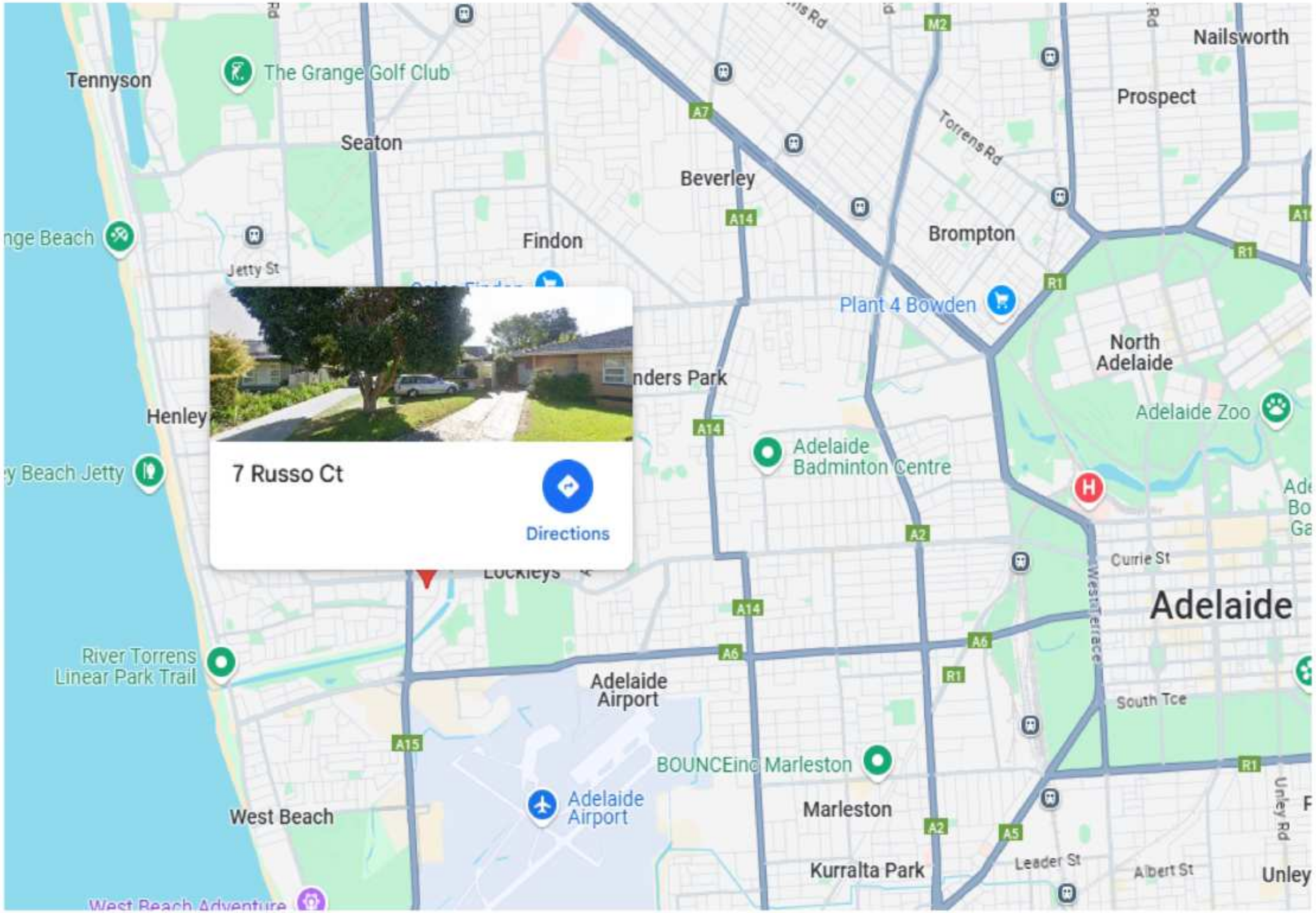

Hugh with his godfather Peter Kelly
at his home at 56 Prospect Hill, Road, Camberwell, Victoria.

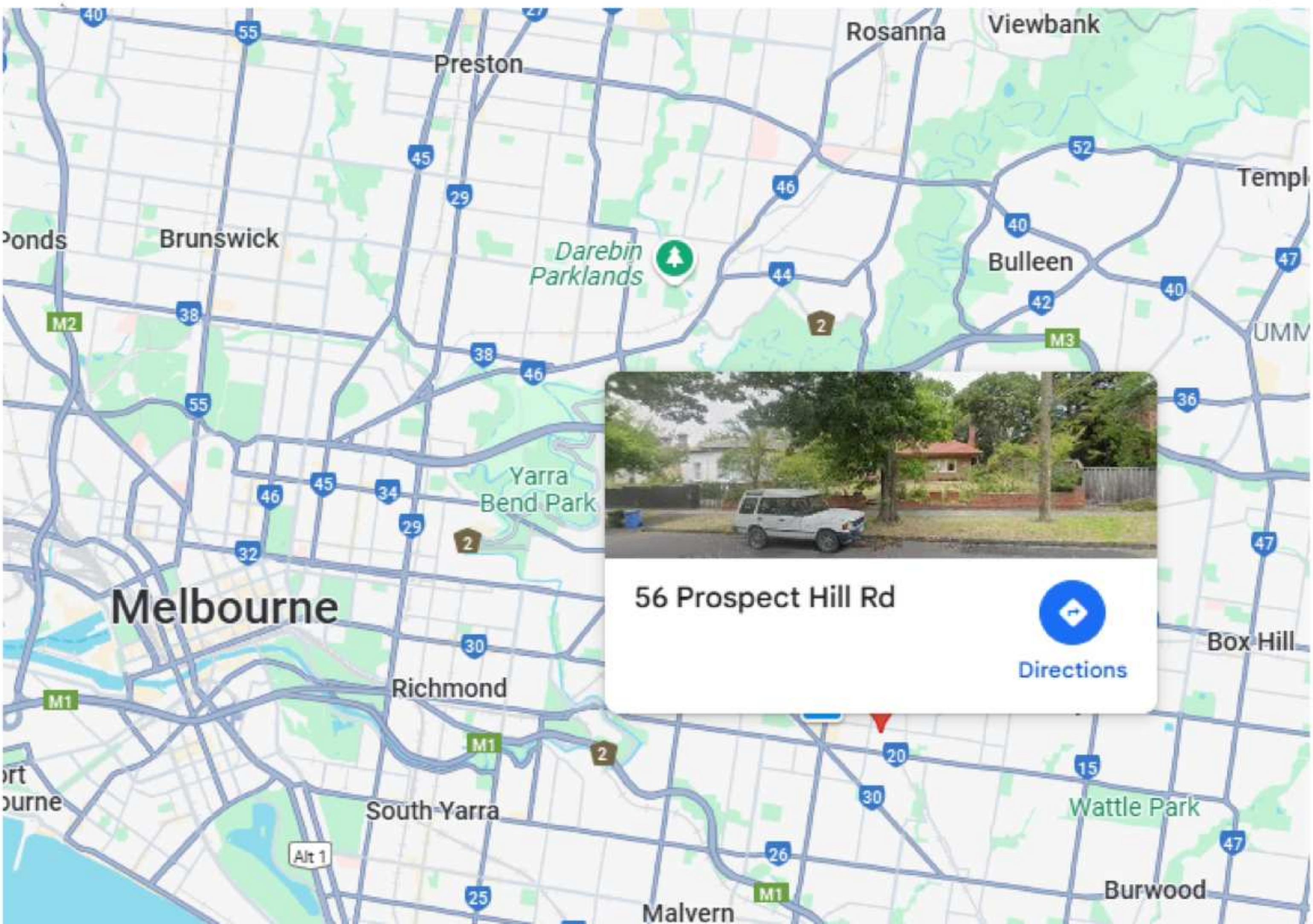

Family gathering on the sloping deck at 101 Kameruka Road from l to r :
PCM, Jill Prior, nee Wayland, Brother Ian Desmond, his then wife Leonie, Willie Peters [who was best man for both Ian and Graham,] his then wife Jill Beer and sister Melanie Porter, nee Millar, resident then at Miller (sic) Street, Howick, Natal.

"Santa" the lovely family dog actually remained with us after a stay when Ian went on hols with sister Melanie Ann Porter, resident of Howick, Natal

Hugh with Christmas gift of BMX bike and suit in the driveway of 101 Kameruka Road, Northbridge with an approving Santa.

Walking across Sydney Harbour Bridge to the Pylon Lookout with Ann and Martin Tosio and their dogs Hepzibah and ?

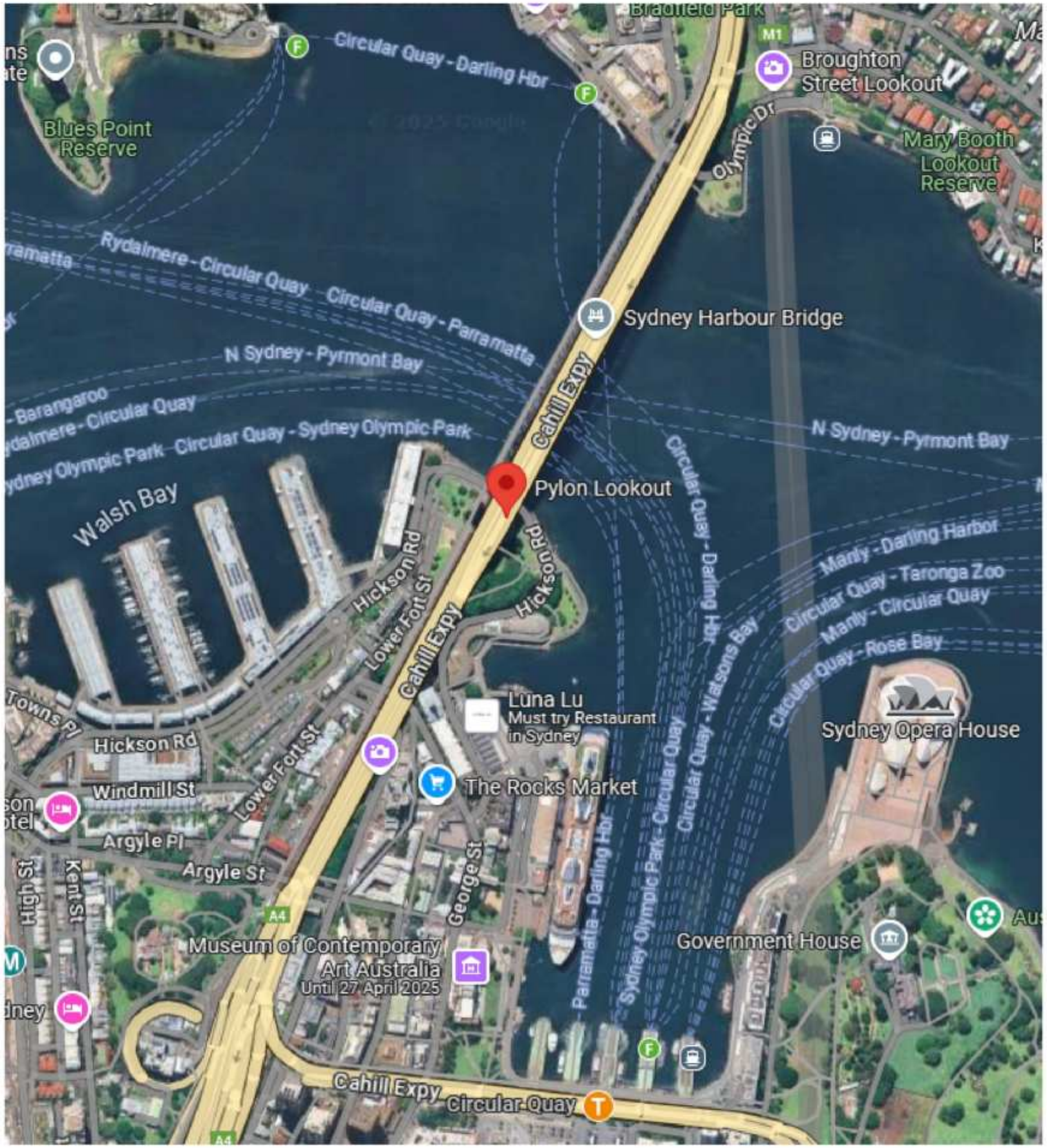
Bradfield Park
M1
Broughton
Street Lookout
Blues Point
Reserve
Circular Quay - Darling Hbr
Olympic Dr
Mary Booth
Lookout
Reserve
Rydalmere - Circular Quay
Circular Quay - Parramatta
Sydney Harbour Bridge
N Sydney - Pyrmont Bay
Barangaroo
Rydalmere - Circular Quay
Sydney Olympic Park - Circular Quay - Sydney Olympic Park
Cahill Expy
N Sydney - Pyrmont Bay
Walsh Bay
Pylon Lookout
Hickson Rd
Lower Fort St
Hickson Rd
Circular Quay - Darling Hbr
Manly - Darling Harbor
Circular Quay - Taronga Zoo
Manly - Circular Quay
Circular Quay - Watsons Bay
Circular Quay - Rose Bay
Cahill Expy
Towns Pl
Luna Lu
Must try Restaurant
in Sydney
Sydney Opera House
Hickson Rd
Lower Fort St
Windmill St
The Rocks Market
Argyle Pl
Argyle St
High St
Kent St
George St
A4
Parramatta - Darling Hbr
Sydney Olympic Park - Circular Quay
Circular Quay
Museum of Contemporary
Art Australia
Until 27 April 2025
Government House
Cahill Expy
Circular Quay
A4

Whilst spending one Christmas in a townhouse at Middleton with Auntie Barbara Christie-Ling, we went BMXing at Goolwa. [Not to be confuses with my Auntie Barbara Rogers, nee Brice, sometime resident at Hartebeestpoort Dam, Natal, South Africa.

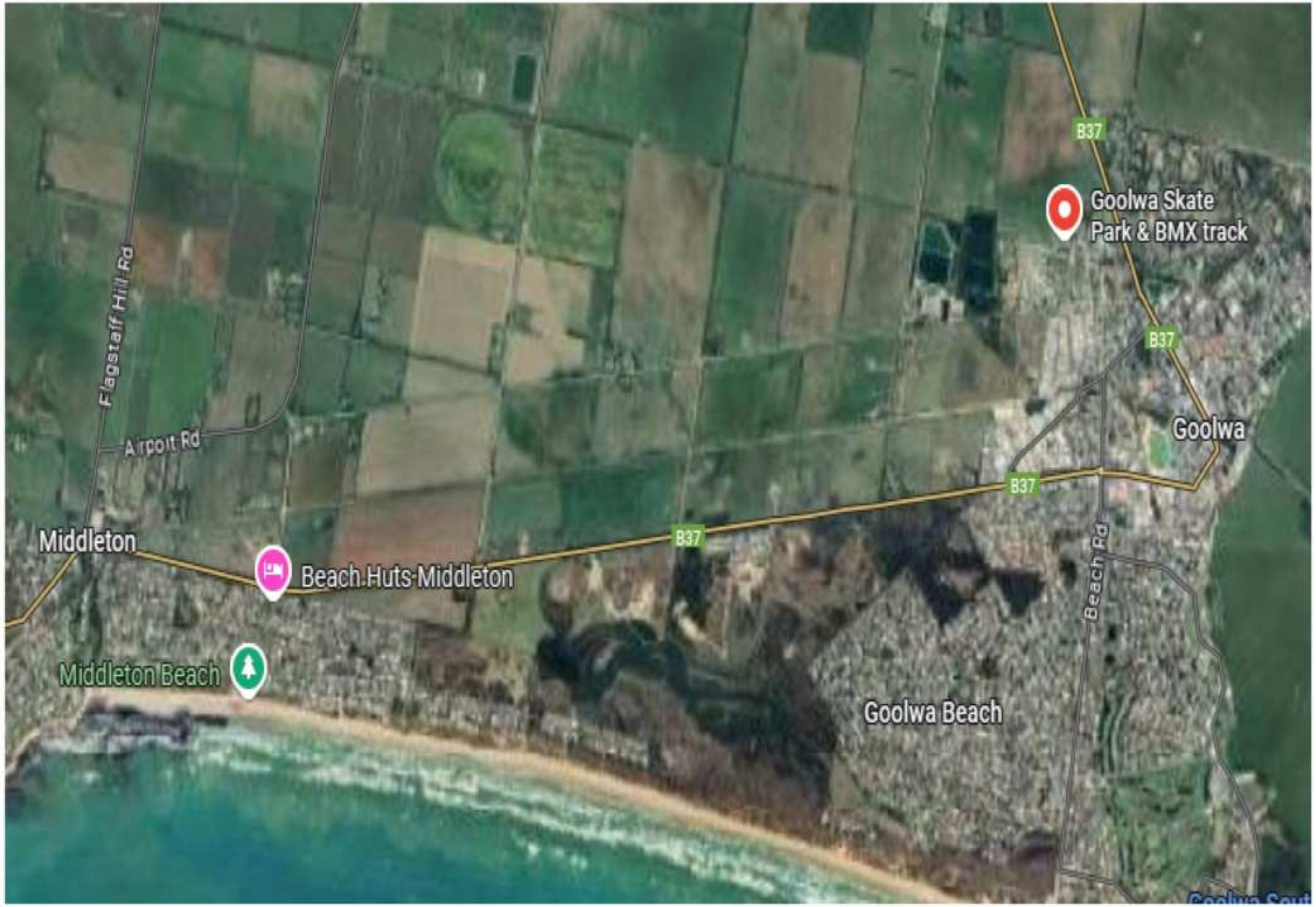

At the Flinders and Baudin Meeting Memorial on Bluff Island, Victor Harbour, South Australia.

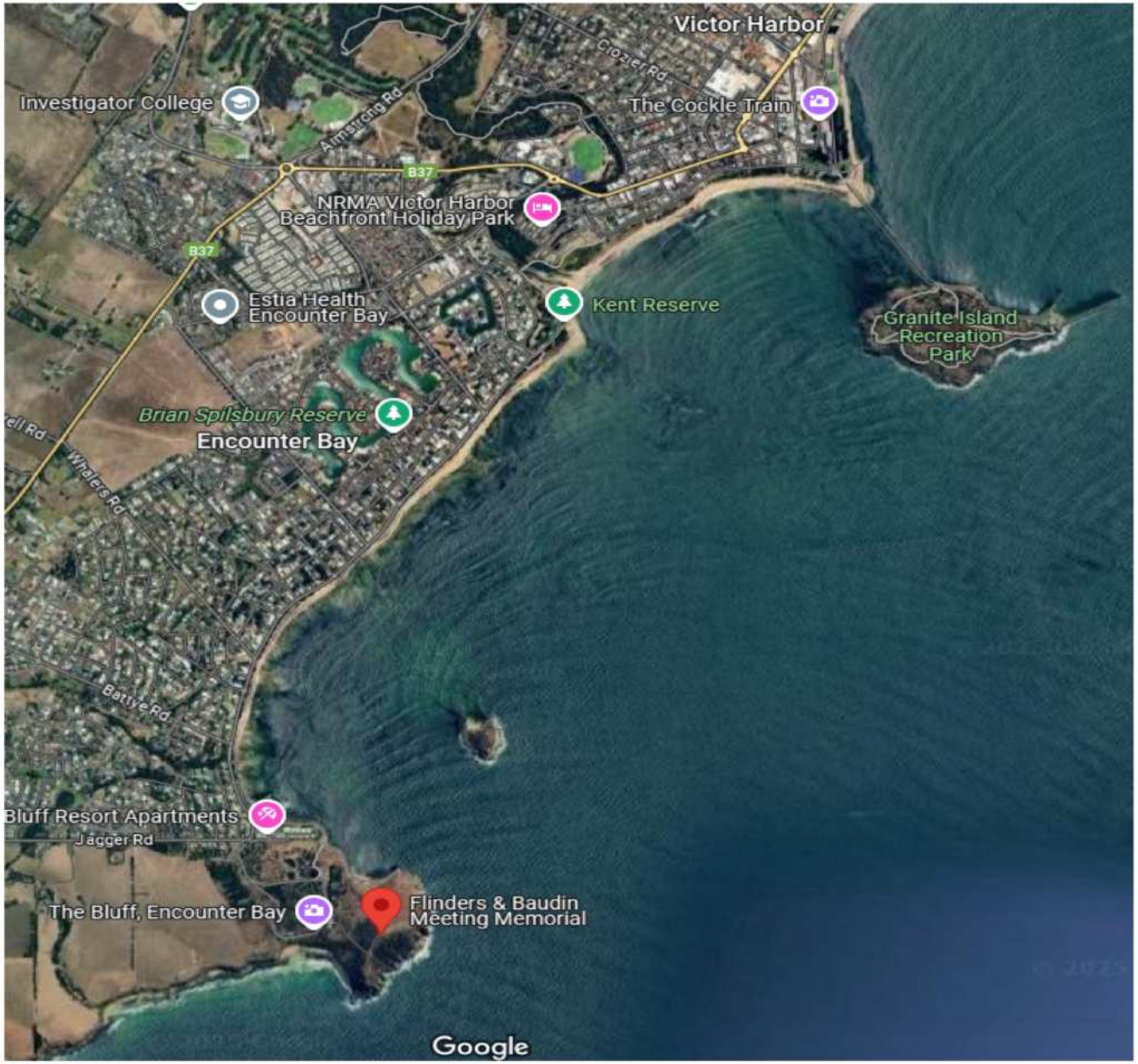

Hugh with tea cosy hat at 101 Kameruka Road, Northbridge, Sydney with neighbour Alex Jackson.

Northbridge Primary School photograph.

Nataha de Terte

In May 1993 Max Menzies and Graham visited Hong Kong and Macau.

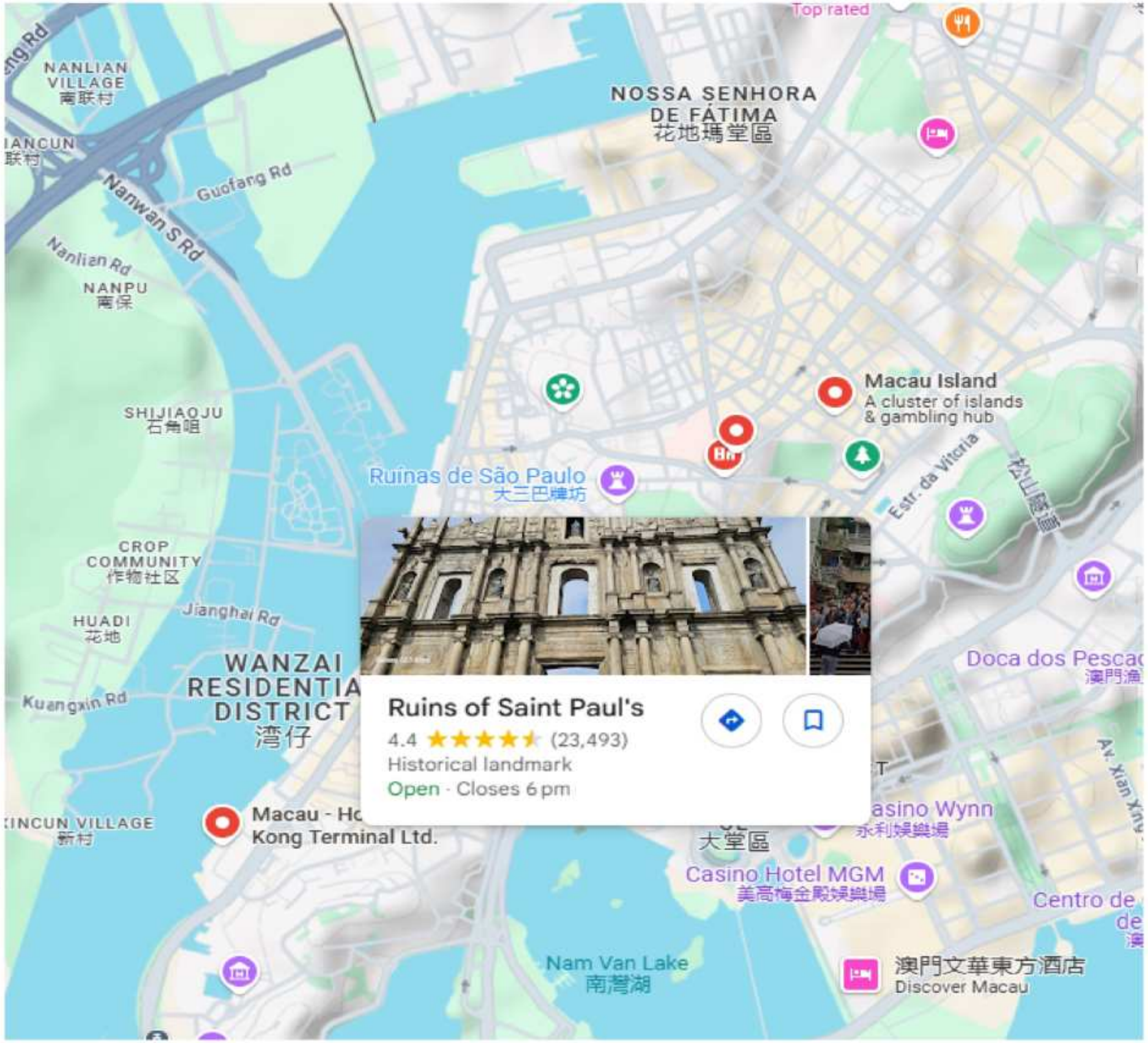

In Macauwe hired a mini moke ...

but erroneously too the taxi only lane.

Macau visit, May 1993.

Main square

The Park

Hong Kong Harbour

Macau to Hong Kong by ferry

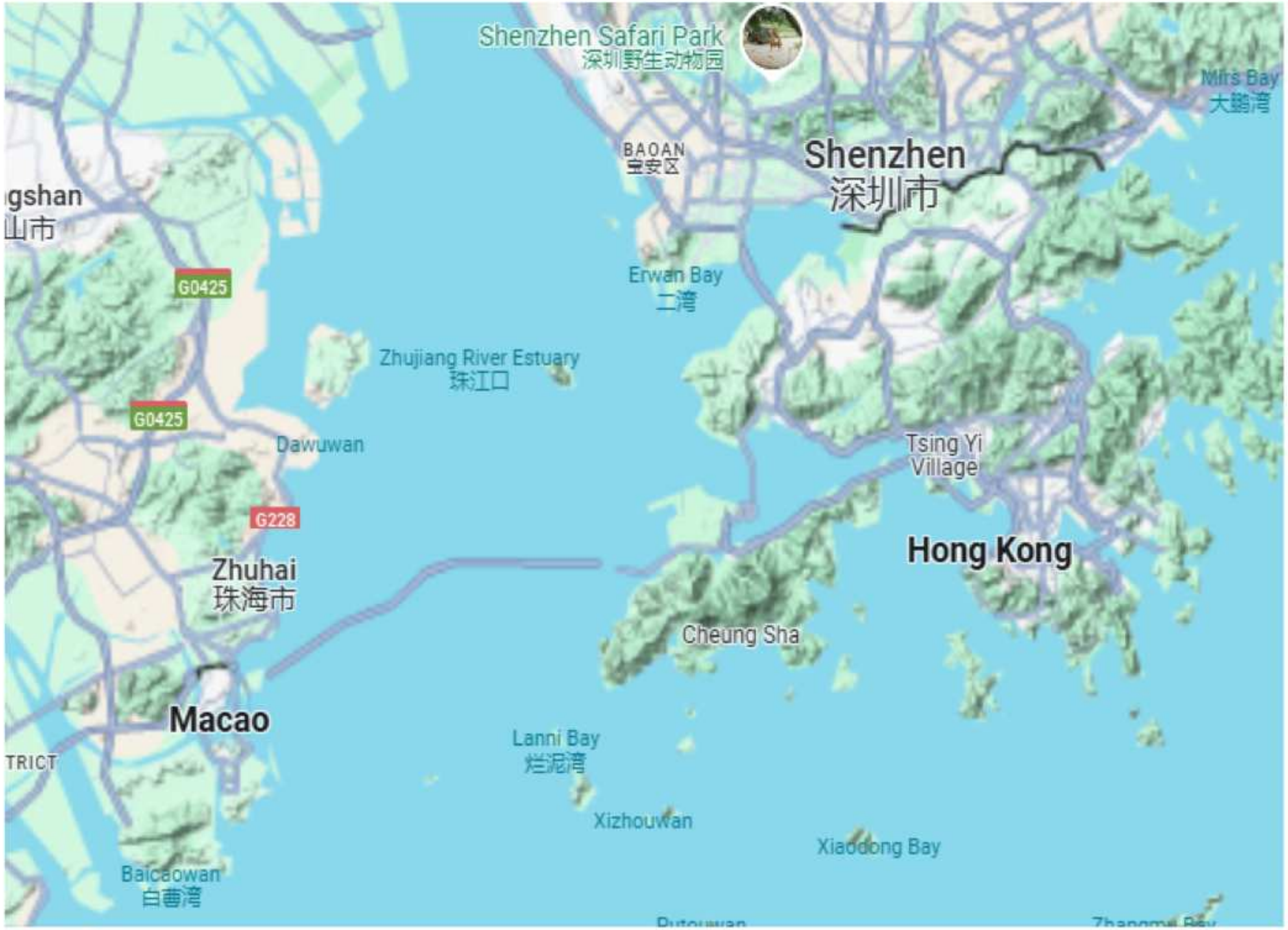

Graham and brother Malcolm James Millar, resident of Durban, South Africa bonding on Govetts Leap Circuit Walk via Junction Point and Grand Canyon.

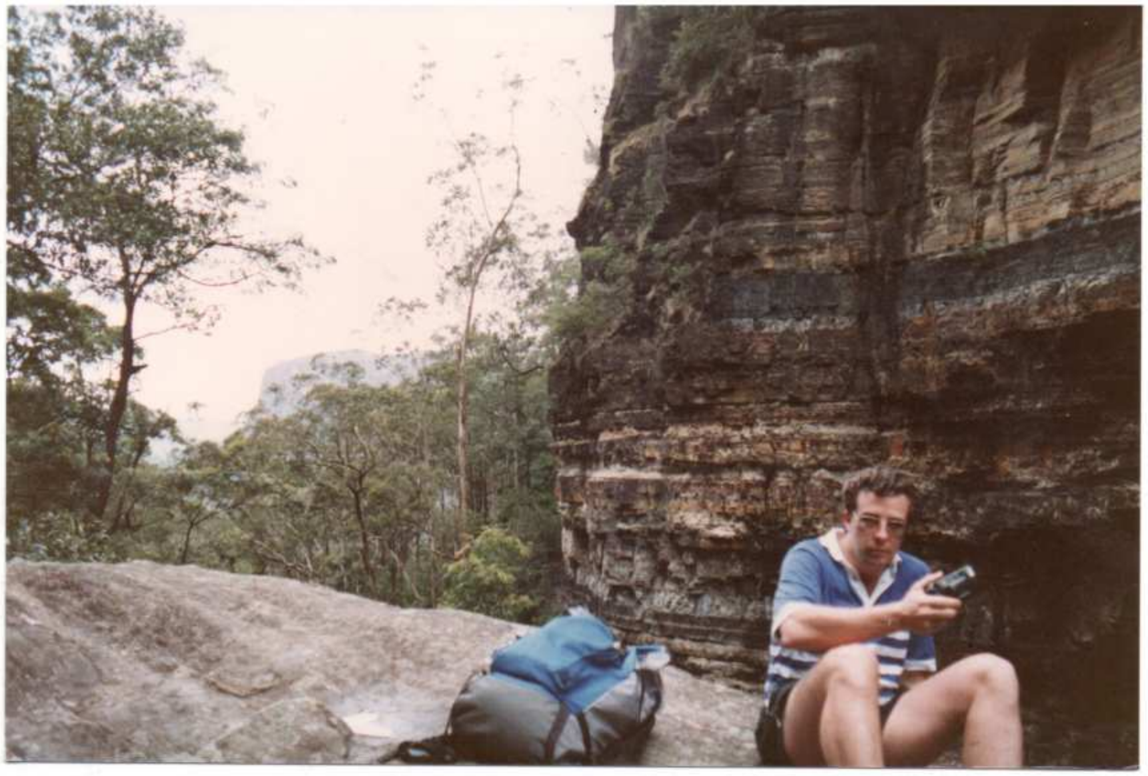

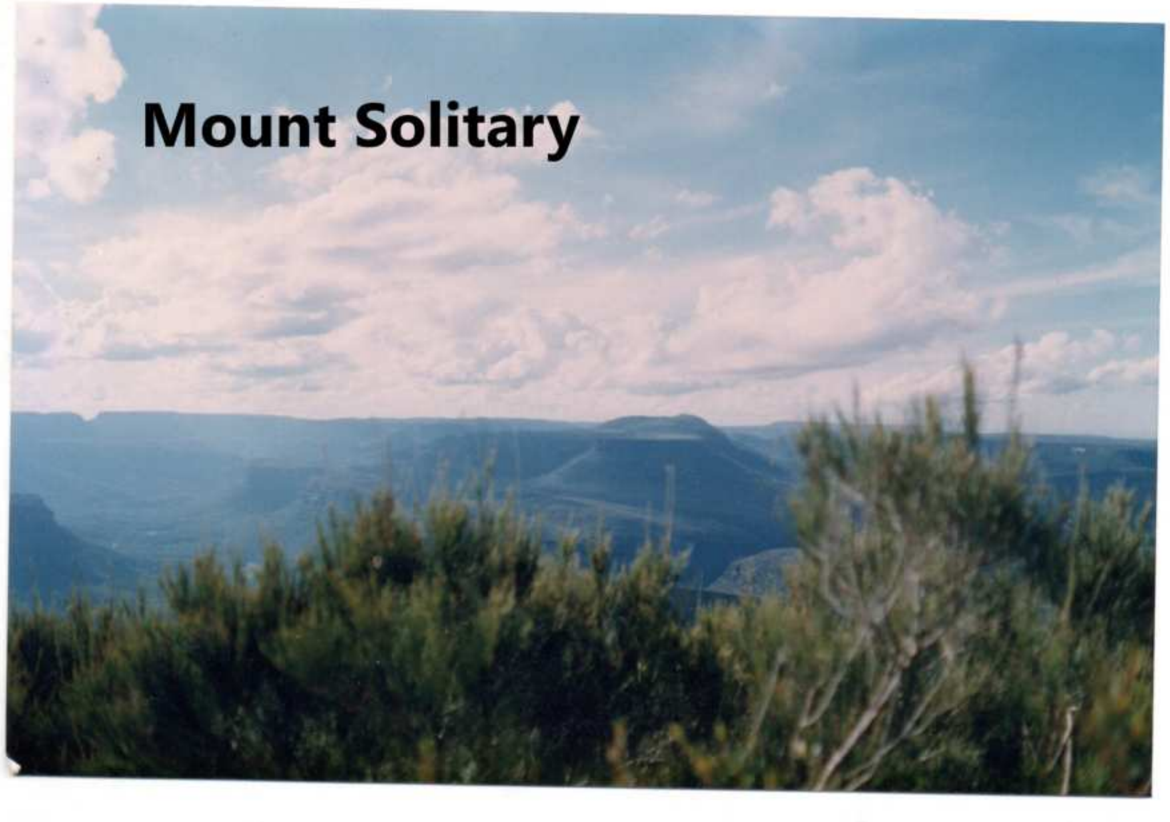

Mount Solitary

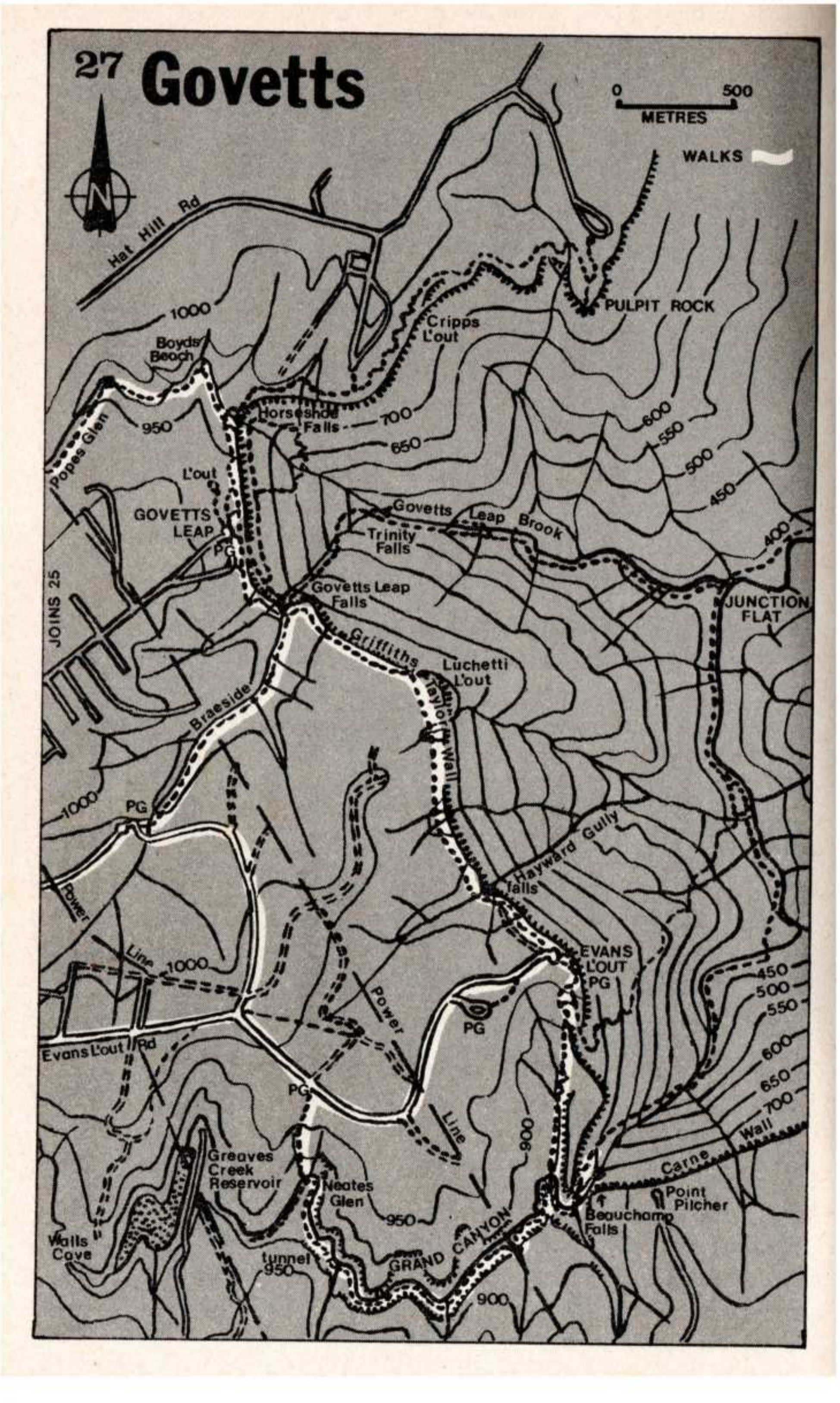

We decided to extend the house at 101 Kameruka Road, Northbridge by demolishing the cheap extension at the rear and adding a two storey extension comprising full width family room, two bedrooms and bathroom.

I always thought that the cheap addition of the two balconies added much value to the Ambience of the extension! The designer and builder was Warren Carden.

New Family Room on completion. Pation yet to be finished as a separate contract with Sam Ubaldino.

Whole house demolished by a subsequent buyer in about 2022.

Hugh's new bedroom from the balcony.